



Walter Lemon Clifford

When Walter Lemon Clifford was born on August 10, 1897, in Independence, Kansas, his father, Charles, was 35 and his mother, Sarah, was 30. He married Dora Edith Lukanbill on May 14, 1916. He then married Alice Christina Cornett on April 20, 1925; they had two sons and one daughter together between 1926 and 1930. He died on August 23, 1986, in Redlands, California, at the age of 89.

Births	
Charles L. Clifford	Oct 5 th 1860
Sarah L. Clifford	Dec 24 th 1865
Lela A. Clifford	Apr 14 th 1887
Paul C. Clifford	Aug 24 th 1889
Gay B. Clifford	Aug 15 th 1891
Horner L. Clifford	Mar 13 th 1894
Walter L. Clifford	Aug 10 th 1897
Charles W. Clifford	Oct 12 th 1900
Harold I. Vandervort	Feb 23 rd 1911
Carl L. Clifford	Aug 12 th 1916
Verley Clifford	Jan 30 th 1920
Billie Brown Clifford	Oct 12 th 1921
Carl Albert Clifford	Jan 1 st 1924
Robert Lee Clifford	Jan 26 th 1925
Gay B. Clifford	Oct 5 th 1928
Evelyn Rose Clifford	Oct 5 th 1930
Reba Jean Clifford	June 5 th 1931
Dorothy Jean Vandervort	Jan 10 th 1932
Gay Lorne Vandervort	Jan 2 nd 1939
Richard Lee Van Heusen Jan 9 1944	

Birth Record

Walter was born 10 Aug 1897, from Clifford family Bible

Birth	
Lela A. Clifford was born April 14 1887	Remondia Verdyck was born June 4 28 1852
Paul C. Clifford was born August 24 1889	
Gay B. Clifford was born March 13 1894	
Horner L. Clifford was born March 13 1894	
Walter L. Clifford was born August 10 1897	
William Elmer Clifford was born October 12 1900	

Insert from Clifford family Bible

DELAYED CERTIFICATE OF BIRTH
For use in cases where Birth Certificates cannot be supplied

63-1408

PLACE OF BIRTH
County of Montgomery STATE BOARD OF HEALTH
Division of Vital Statistics

Township of Neer Independence STATE OF KANSAS

City of Neer Independence No. 10001 Reg. No. 10001

Full Name of Child Walter Lemon Clifford

ALL DATA USED IN THIS CERTIFICATE MUST BE AS OF DATE OF BIRTH OF THIS CHILD

Sex of Child Male Twin, triplet, or other? No Date of birth Aug. 10, 1897

Father's Name Charles Lemon Clifford Mother's Name Sarah Jane Verbruyck

Residence (at time of birth of this child) Independence, Kansas Independence, Kansas

Color White Father's age 37 years Mother's age 31 years
(at time of birth of this child) (at time of birth of this child)

Birthplace Pennsylvania Indiana

Occupation Farmer Housewife

Dr. J. Caldwell
(Name of attending physician)

ABSTRACT OF EVIDENCE

Affidavit of mother
Affidavit of uncle, W. Verbruyck
Affidavit of aunt, Anna Miller
Mutual Benefit Health & Accident Assoc. Ins. policy #12102740 dated Feb. 1, 1935 showing date of birth as Aug. 10, 1897.

I hereby certify that the above and foregoing facts relative to the birth of the above-named individual are true and correct, according to my best information and belief, and according to the application for delayed certificate of birth, duly submitted, and on file in my office, and according to the substantiating documentary evidence viewed and examined by the state or local registrar.

Filed Aug 13 1912 18 1912

Minnie Fleming
State Registrar

CERTIFIED COPY OF DELAYED CERTIFICATE OF BIRTH

Topeka, Kansas August 13 1912

I hereby certify that the above is a true and correct copy of the original delayed certificate on file in the office of the State Board of Health.

Seal Minnie Fleming
State Registrar

Delayed Birth Certificate

Certificate issued 13 Aug 1912, evidence given by affidavits by his mother, Uncle W. Verbruyck, Aunt Anna Miller



November 1897

Walter, 3 months old.



The Charles Lemon Clifford Family

Charles Lemon, Sarah Jane, Lela, Pearl, Guy, Homer, Walter (in High chair)--not in order.

William H.	Son	W	M	Oct
Lizzie E.	Daughter	W	F	Aug
Gertie	Daughter	W	F	May
Ora O.	Daughter	W	F	Feb
Leon E.	Son	W	F	Nov
Leas A.	Daughter	W	F	Dec
Clifford Charles	Head	W	M	Oct
Sarah J.	Wife	W	F	Dec
Lela	Daughter	W	F	April
Pearl	Daughter	W	F	Aug
Guy	Son	W	M	Aug
Homer	Son	W	M	March
Walter	Son	W	M	Aug
Verbyah Sarah	Maid	W	F	May
Bretches Richard	H. Hand	W	M	March
Edwin	Head	W	M	Jan
Wife	Wife	W	F	Nov

1900

In 1900, Walter Clifford was 2 years old and lived in Independence, Kansas with his father, mother, 2 brothers, 2 sisters, and grandmother. His father was a tenant farmer.

1900 United States Federal Census

Abode on the 1st day of March, 1900, was in this family.	Age at last birth If under 1 year months; else,	Sex: Male (M), Female (F)	Color: White (W), Black (B), mulatto (C), Indian (I)
6	7	8	9
C. L. Clifford	44	M	W
S. J.	28	F	W
Lela	18	F	W
Guy	13	M	W
Homer	11	M	W
Walter	7	M	W
Leon	4	M	W
John Blecha	44	M	W
Anna	44	F	W
Carl	17	M	W
Edmund	13	M	W
Nettie	7	M	W
A. Jones	22	M	W

March 1, 1905

On March 1, 1905, Walter Clifford was 7 years old and lived in Independence, Kansas.

Kansas State Census Collection, 1855-1925

1	— Grubbs	Son	7	7	12
1	— Ella	Daughter	7	7	13
3	Strait Emma In	Head H - O	7	7	68
3	Vandresen O.P.	Head H	7	7	22
1	— Liba	Wife H	7	7	23
3	Clifford Ed	Son H	7	7	42
	— Young	Wife H	7	7	42
	— Guy	Son	7	7	18
	— Homer	Son	7	7	16
	— Walter	Son	7	7	12
1	— Henry	Son	7	7	9
3	James Hildford	Son H	7	7	24
1	— Katie	Wife H	7	7	19
1	— Blumstein	Daughter H	7	7	2
4	Anna Lawrence	Head H	7	7	35
	— Baida	Wife H	7	7	32
	— Rachel	Daughter	7	7	7
	— Roy	Son	7	7	4
4	Matthew James C	Head H	7	7	57
	— Ella	Wife H	7	7	45
	— Jessie	Wife	7	7	17
4	Langg Minnie	Head H - O	7	7	64

Peebler ?? .5 m South of Lehunt Montgomery

1910

In 1910, Walter Clifford was 12 years old and lived in Independence, Kansas with his father, mother, and 3 brothers. His father worked at a cement factory.

1910 United States Federal Census

1910

Attended Peebler School, a one-room schoolhouse. According to an oral interview, he quit school at 5th grade. (According to the 1940 census, the highest grade he completed was the 6th).



Cousins

Cousins Clate Miller and Walter Clifford



Walter learned his trade aged 14-18

Ulrich Revolving Door Factory

92	T. C. Cain	46	M	W
	Mrs T. C. Cain	39	F	W
	Ray	8	M	W
	Mable	10	F	W
	Clavin	2	M	W
93	Jennie Clifford	48	F	W
	Guy	23	M	W
	Hosner	21	M	W
	Walter	17	M	W
	Glen	14	M	W
	Echo	54	M	W
94	Mary Strait	74	F	W
	W. F. Keller	34	M	W
	Mrs W. F. "	28	F	W
	John Harvell	24	M	W
	R. der	29	M	W

1915

In 1915, Walter Clifford was 17 years old and lived in Independence, Kansas.

Kansas State Census Collection, 1855-1925



Walter with Perry VanDresser

His brother-in-law.



Walter

and the Checkerboard he made.



Walter with his mother, Sarah Verbryck Clifford

He married Dora Edith Lukanbill, 14 May 1916.

CENSUS OF ENGLAND AND WALES, 1911

REGISTRATION CARD

Frank Schopf

POPULATION

Volkszählung am 1. Dezember 1900

Stuffer für die bei der Volkszählung vorübergehend Anwesende

1. Name des Anwesenden: Frank Schopf

2. Geburtsort: ...

3. Geburtsdatum: ...

4. Beruf: ...

5. Religion: ...

6. ...

7. ...

8. ...

9. ...

10. ...

11. ...

12. ...

13. ...

14. ...

15. ...

16. ...

17. ...

18. ...

19. ...

20. ...

21. ...

22. ...

23. ...

24. ...

25. ...

26. ...

27. ...

28. ...

29. ...

30. ...

31. ...

32. ...

33. ...

34. ...

35. ...

36. ...

37. ...

38. ...

39. ...

40. ...

41. ...

42. ...

43. ...

44. ...

45. ...

46. ...

47. ...

48. ...

49. ...

50. ...

51. ...

52. ...

53. ...

54. ...

55. ...

56. ...

57. ...

58. ...

59. ...

60. ...

61. ...

62. ...

63. ...

64. ...

65. ...

66. ...

67. ...

68. ...

69. ...

70. ...

71. ...

72. ...

73. ...

74. ...

75. ...

76. ...

77. ...

78. ...

79. ...

80. ...

81. ...

82. ...

83. ...

84. ...

85. ...

86. ...

87. ...

88. ...

89. ...

90. ...

91. ...

92. ...

93. ...

94. ...

95. ...

96. ...

97. ...

98. ...

99. ...

100. ...

Draft Card

Walter Lemon Clifford was living in Independence, Kansas, when he registered for the World War I draft.

U.S., World War I Draft Registration Cards, 1917-1918



Street Car Conductor

Salt Lake City, Utah. He and his wife separated but got back together briefly in Denver, Colorado.

NAME OF INSTITUTION ----- (Insert name of institution, if any, and indicate the lines on)

DE.	NAME	RELATION.	SEX.
1	2	3	4
11	Jacobs Imogene	Head 2	M
12	Clifford Walter L.	Head 1	R
	Edith D	Wife	
13	Hirkendall, Matt	Head 2	R
	Olive	Wife	
	William	Son	
	Bulah	Daughter	
	Billie	Daughter	
	Edith	Daughter	
	Frankie	Son	
	Ralph	Son	
14	Glenn L.	Head 1	M

1920

In 1920, Walter L. Clifford was 22 years old and lived in Caney, Kansas with his wife, Edith. He worked at Empire Gas Co.

1920 United States Federal Census

YORK ST. SW COR. 44th AVE. DENVER, CO.

U.M.P. CAMBRIAN COAL CO.
 1733 WEST 13TH AVENUE
 TELS. MAIN 1045 AND 1046

Clifford Honora M insp D&F's r 3410 Lafayette
 Clifford Jos A helper News-Times r 2753 Curtis
 Clifford Jas F slsmn Western Root Beer & Supply Co rms 1644 Tremont
 Clifford Jno H (Abby R) r 745 Gilpin
 Clifford Julia C r 1340 Gilpin
 Clifford Lena Mrs tailoress Alex G Douds rms 115 Bdway
 Clifford Marion rms 1644 Tremont
 Clifford Mary Mrs r 3427 Walnut
 Clifford Mary (wid Patk) r 3410 Lafayette
 Clifford Mary E clk Western Elect Co r 3410 Lafayette
 Clifford Patk H (Ellen A) r 2753 Curtis
 Clifford Princess rms 2035 Market
 Clifford Walter L (Dora E) floormn Hallack & Howard Lbr Co r 1420 S Fillmore
 Clifford Wm H (Martha H) tchr r 2301 S Columbine
 Clift Horace E (Alla A) wood finisher r 9 S Bannock
 Clift Lavina L Mrs r 2621 W Caithness
 Clifton Arthur mech Lee D Perkins r 1414 Elati
 Clifton Benj F slsmn Cartwright Tire & Rubber Co
 Clifton Chas V emp City Pk Dept r 354 Columbine

1922

Walter L. Clifford lived in Denver, Colorado in 1922. Howard Lumber is where he worked when he lost his fingers.

U.S. City Directories, 1821-1989



1923

Walter and his dogs.



ra	Clifford Mary (wid Patk) h 3427 Wal-	Cliff
nd	Lafayette	Cliff
00	Clifford Mary (wid Thos) h 3427 Wal-	H
	nut	Cliff
Y	Clifford Mary E clk Western Elec Co	C
C	r 3410 Lafayette	Cliff
	Clifford Michl driver McMurtry Mfg	4
ke	Co r 1068 9th	270
	Clifford Patk H (Ellen A) h 2749	Cliff
r-	Curtis	h
ey	Clifford Ray E (Kath G) traffic chief	Cliff
	Phone Co r 2075 Ash	E
r	Clifford Thos r 1430 Marion	Cliff
th	Clifford Thos J (Tillie) insp WW&IB	Cliff
75	r 1028 Bannock	h
nn	Clifford Tillie Mrs clk JDGCo r 1028	Cliff
24	Bannock	Cliff
&	Clifford Walter L (D Edith) wks Hal-	h
av	lack & Howard Lbr Co r 1420 S	Cliff
h	Fillmore	U
um	Clifford Wm H (Martha H) tchr h	Cliff
r-	2301 S Columbine	U
h-	Clift Horace E (Alla A) painter G C	Cliff
	Olinger h 9 S Bannock	E
	Clifton Arthur W driver Package De-	Cliff
	livery Service r 152 W 2d av	h
	Clifton Bruce (Eliz M) grocer h 527	Cliff
	6th av	r
	Clifton Chas V (Hattie) gardener r	Cliff
	1735 W 34th av	C
	Clifton Chas W (Sadie A) printer h	Cliff
	817 27th	3
	Clifton Frances M steno r 2334 Lowell	Cliff
	Clifton Geo h 1343 W Byers	a
	Clifton Hughes Training School for	Cliff

1924

Walter L. Clifford lived in Denver, Colorado in 1924.

U.S. City Directories, 1821-1989

Marriage License

STATE OF OKLAHOMA WASHINGTON COUNTY

To All Persons Authorized By Law to Perform and Solemnize the Marriage Ceremony: GREETING.

You are hereby authorized to join in marriage

We, Walter L. Clifford County of Tulsa

State of Oklahoma aged 27 years and

Miss Alice Christina Bryant County of Washington

State of Oklahoma aged 29 years

And if this License was well made due notice is my offer within thirty days from the date

Witness the hand and official seal, at Bartlesville, in said County

this 28th day of April A.D. 1924

W. L. Clifford Court Clerk

Recorded this 28th day of April 1924

By M. Holloman Deputy

MARRIAGE CERTIFICATE

State of Oklahoma, Washington County, ss:

H. G. Farrell Judge of the 3rd Judicial District of Oklahoma

Bartlesville in Washington County, State of Oklahoma do hereby certify that I joined in marriage the persons named in and authorized by this license to be married, on the 28th day of April A.D. 1924

Bartlesville in Washington County, State of Oklahoma, in the presence of Miss Florence Scott of Bartlesville, Okla.

as Archie Barnett of Bartlesville, Okla.

H. G. Farrell District Judge

Witness my hand and official seal, this 28th day of April 1924

W. L. Clifford Court Clerk

M. Holloman Deputy

1925

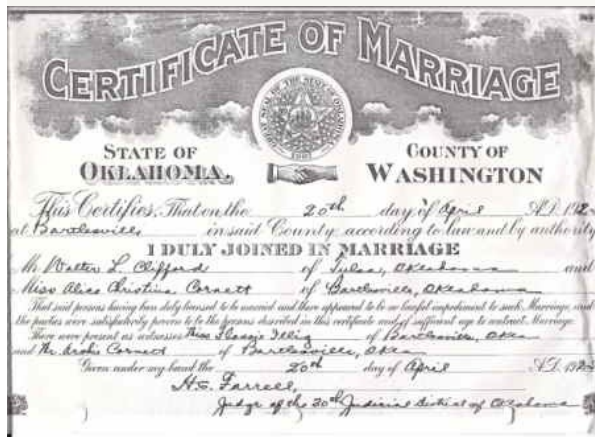

Marriage Certificate 1925

Walter L. Clifford & Alice Christina Cornett were married in Bartlesville, Oklahoma. Alice had been staying with her sister Virgie and Virgie's husband, Clate Miller, when Clate's cousin, Walter came for a visit. Walter had asked his mother about Alice and claimed he "was going to marry her," before they even met. They met on March 24th, and were engaged that evening, and married 3 weeks later on April 20th. Walter had gotten a job at a planing mill in Tulsa.

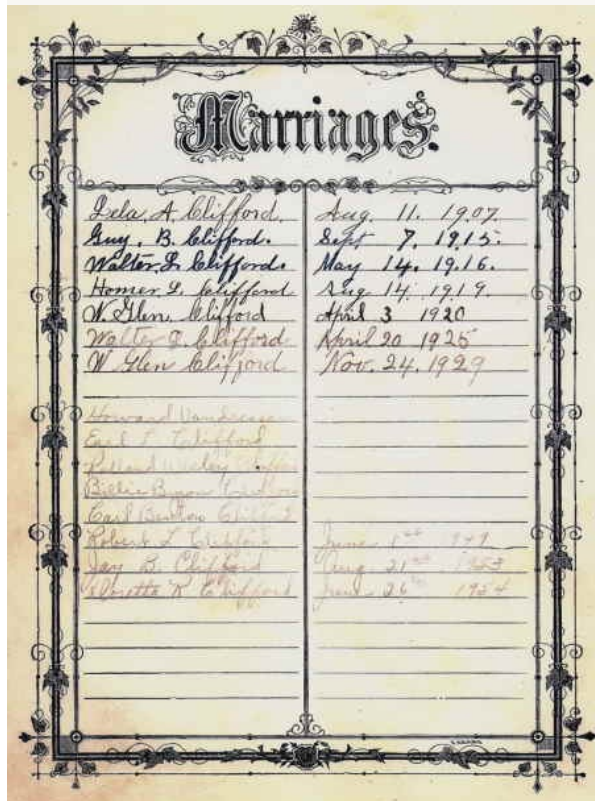

Marriage Record

from the Clifford family Bible

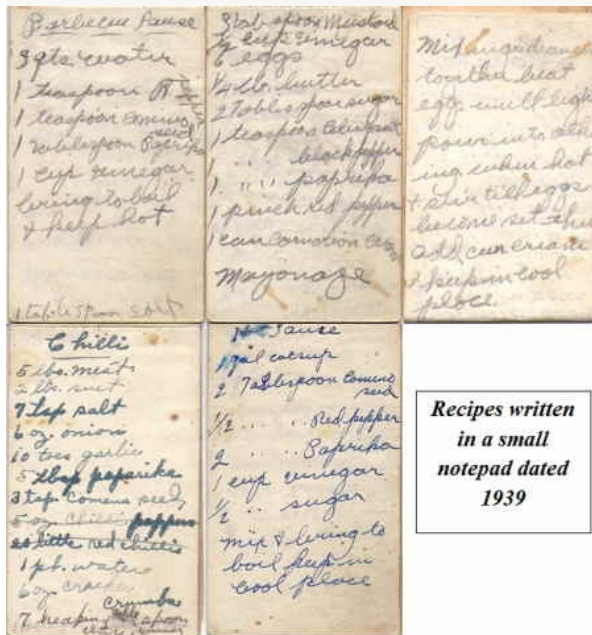

Pig Stand recipes 1925

Walter & Alice lived with his brother Guy & his wife Ester. They went into partnership managing in the "Pig Stand" restaurant.

Recipes written
in a small
notepad dated
1939

Family Recipes typed up by Dean Kelley in 1996

POP'S CHILI

In 1925 Donetta's parents, Walter and Alice Clifford, opened a restaurant featuring barbecue. It was located in the town of Weverton, Oklahoma. The name of the restaurant was "Cliff's Pig Stand". While the restaurant did not survive, the Chili and Bar-B-Sauce recipes have, and they have been passed down to many family members.

Time: 4 to 5 hours

Yield: (8) 1 lb. bricks

5 lbs. lean, coarse ground beef
1 lb. or less ground kidney suet
(brown meat in melted suet)

10 cloves garlic
6 oz. onion
5 oz. dried New Mexican
or Anaheim peppers
(seeds removed)

DO NOT RUB EYES WHEN WORKING WITH PEPPERS!

Grind garlic, onion and peppers and add to meat.

7 tsp. salt 3 to 5 tsp. ground cumin 5 tsp. paprika

Add salt and spices to meat mixture. Cook slowly for 4 to 5 hours. Crush and roll to fine crumbs 6 or more ounces of unaltered crackers in a Zip Lock bag. Add cracker crumbs to meat mixture to absorb excess oil. Cool and put in 1 lb. containers. Freeze.

To serve add 1 cup of water to each brick of chili. Add pinto beans and serve.

CLIFF'S BAR-B-QUE SAUCE

4 cups ketchup 2 tsp. paprika 2 tsp. sugar
2 or more tsp. ground cumin 1/4 cup white vinegar 1/4 tsp. cayenne pepper

Mix ingredients together and bring to a boil. Cool. Store sealed in refrigerator.

Family Recipes 1925

as written by his son-in-law Dean Kelley in 1996.



Walter & Alice



1926

New parents, Wichita, Kansas



1926 Walter, Alice & Bobby

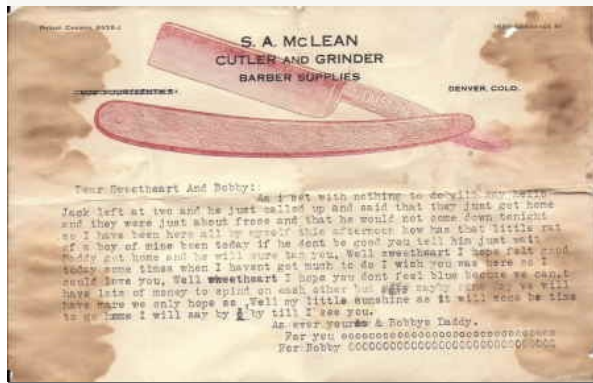

1927

Walter worked at Howard Planing Mill (He said he was promised a job there for life, after the loss of his fingers.) Afterwards he was able to follow his dream of working on airplanes at Alexander Industries. Here is a personal letter written to Alice...



Alice, Walter & Bobby

Clifford Mary A (wid Harry) h 3241 Walnut
Clifford Mary E clk Western Electric Co r 3410 Lafayette
Clifford Mary P (wid Patk) h 3410 Lafayette
Clifford Michl h 1480 Garfield
Clifford Michl J (Anne M) whsmn
McMurtry Mfg Co h 3185 W Clyde
Clifford Patk H (Ellen A) h 2749 Curtis
Clifford Ray E (Kath G) traffic Chief Phone Co h 3 1600 Steele
H) Clifford Rich with GRCo r 4717 Baldwin
Clifford Thos J (Matilda A) insp WW & B h 3222 Julian
Clifford Walter L (Alice C) cabinet mkr h 650 Elati
Clifford Wm H (Martha H) tchr h 1901 Cherry
324 Clift Horace E (Alla A) painter **DENVER DRY GOODS CO** h 9 S Bannock
o r Clifton Apartments 817 16th av
n r Clifton Bruce (Eliz M) h 29 1721 Washington
12 S Clifton Chas B gardener City Schools
hool Clifton Chas W (Sadie A) printer
Bankers Supply Co h 3440 Franklin
3WS Clifton Frances M steno Moore HdW & Iron Co r 1431 Ogden
Clifton Hotel Mrs Genevieve E Floto prop 1453 Tremont
Clifton Hughes Training School for

1927

Walter L. Clifford lived in Denver, Colorado in 1927.

U.S. City Directories, 1821-1989



1927

Eagle Rock Airplane (Photo from the Englewood Public Library)

Clifford Ray E (Kath G) emp Phone	Cl
Co h 3 1600 Steele	4
Clifford Rich with GRCo r 4717 Baldwin	Cl
Clifford Stephanie mach opr American	2街
Crate & Basket Co r 4667 Humboldt	Cl
Clifford Thos J (Matilda A) insp WW	Cl
&IB h 3222 Julian	Cl
Clifford Walter L (Alice C) mach h	Cl
650 Elati	Cl
Clifford Wm emp Armour & Co r 4717 Baldwin	Cl
Clifford Wm H (Martha H) tchr h	Cl
1901 Cherry	Cl
Clift Horace E (Alla A) painter DDG	Cl
Co h 9 S Bannock	Cl
Clifton Apartments 817 16th av	Cl
Clifton Arthur W driver r 1556 S Sherman	Cl
Clifton Bertha Mrs h 22 228 Bdway	Cl
Clifton Bessie C (wid Geo) h 1343 W Byers	Cl
Clifton Chas V (Addie M) florist h	Cl
1738 W 33d av	Cl
Clifton Chas W (Sadie A) printer h	Cl
3507 Franklin	Cl
Clifton Frances typist American Radiator Co r 20 1010 13th av	Cl
Clifton Geo F (Jane A) h 112 930 Acoma	Cl
Clifton G W printer Bankers Supply Co r 3507 Franklin	Cl
Clifton Hotel Mrs Genevieve E Floto	Cl

1928

Walter L. Clifford lived in Denver, Colorado in 1928.

U.S. City Directories, 1821-1989

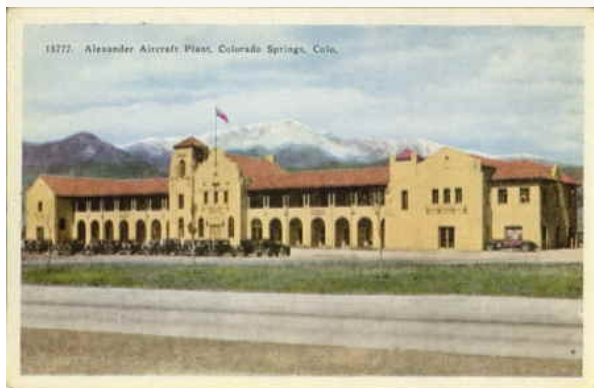

1928 Alexander Industries

Colorado Springs, Colorado. from:
<http://www.usgwarchives.org/co/elpaso/postcards/alexander.jpg>
 In 1928 the corporation was moved to Colorado Springs after fire destroyed the Englewood plant.



1928

Interior of Alexander Aircraft Factory, one of the largest civil- aircraft factories in the country at this time-- Interior view of the Alexander Aircraft Company factory, Colorado Springs, El Paso County, Colorado, show workers at machines, lathes, drill presses with ceiling mounted belt drives, an airplane body, and a break seating area. --- Denver Public Library Digital Collections

A consistent idea winner in the Wood Shop, Mr. W. L. Clifford, was awarded second prize for an improved "wrinkle" in making spars for the Eaglerock wings. His idea has been estimated to save about \$150 per ship. Under the old method one spar was cut and squared at a time, but under the improved scheme, one hundred spars are handled as a unit.

Idea Committee Name Talented Ten

Selected Men Who Contributed Most Valuable Ideas
By W. G. HELMICK
Sec'y of Committee

Following the plan outlined by J. Don Alexander over a year ago, the idea committee has selected ten names for the "genius club." Those selected are the ten who have submitted the most valuable ideas and have contributed the best "mental energy" to the up-building of the Industries for the year ending February 1, 1928. In making its selections the committee took into consideration quality of ideas, quantity of ideas and the co-operative spirit shown in helping to carry out the ideas to their utmost benefit to the business.

Before introducing the "Talented Ten," it is worth while to consider the importance of new ideas to the success of the business. These ten members have thrown out a challenge to the rest of us which should spur everyone on to be a better thinker. The man who contributes valuable ideas not only helps his company, but also indirectly helps his fellow man, and most of all he helps himself, because by working out ideas he improves his own brain power, gains self-confidence and increases his chances for bigger success.

Our company recognizes the importance of ideas and pays for the best ones with prize money. The committee has quite a large number of ideas to consider every month, many of them good ones, so it is a real distinction to be placed among the ten best idea-producers for the year. Hats off to the following persons, who have been selected as the ten highest in the idea contest:

- Elmer Olson
- Homer E. McKee
- Jarvis Buck
- W. L. Clifford
- H. A. Hanson
- R. P. Dawson
- Dred D. Seymour
- F. G. Milner
- E. O. Reinhardt
- Pete Geshell

W. L. Clifford Wins Idea Contest Honors

His Idea Increases Output of Ribs in Wood Shop

First prize in the August Idea Contest was awarded to W. L. Clifford, of the Wood Shop, for a practical idea for increasing output in building ribs. His idea has been in operation about three months and is said to increase production in this particular operation about 25 per cent.

1928

Design contest winner

Light	Clevenger Clyde C (Edith M) garage
	1803 E Platte av h508 N Institute
in-	" Julia (wid Edw) ofc asst J G Co-
	meau h14½ E Pikes Peak av
aso	Cleverdon Antoinette L (wid Wm S)
lson	hskpr h21½ S Wahsatch av
El	Click J Orville Rev (Nancy P) Pastor
	Church of the Brethren h2128 W
rwild	Bijou
rd	Cliff Dwellers Jas R Gregory mgr ½
r Co	mi n D & R G W depot (Manitou)
	" House Edw E Nichols mgr Canon
Dale	av at Manitou Springs Park
	Clifford Emil O r M W A San
ipital	" Jennie (wid Chas) r1011 Arcadia
	" Norman M (Addie) clk Santa Fe
(A	R R Co h516 S Nevada av
2308	" Walter L (Alice C) woodwkr Alex-
	ander Induseries h1011 Arcadia
E C	Clifton Mary J (wid Wm) r731 N Ne-
Mar-	vada av
and	Cline see also Klein and Kline
Tel	" Carl L (Mabel B) blksmith Hassell
	Iron Wks h809 S Cascade av

1929

Walter L. Clifford lived in Colorado Springs, Colorado in 1929.

U.S. City Directories, 1821-1989



Pop & Glen

Colorado Springs



Cliff, Glen & their mother

Colorado Springs, Colorado



1929

Diploma in shop & mathematics



Walter Lemon Clifford



Alexander Bullet 1929

An Alexander Bullet competed in the 1929 National Air Races. Female pilot Jessie "Chubbie" Keith-Miller won two transcontinental air races piloting an Alexander Bullet.



Alexander Bullet 1929

The aircraft experienced stability problems in spin testing, killing two pilots. Walter flew in it but only flew it straight.



Walter, Alice & Bobby

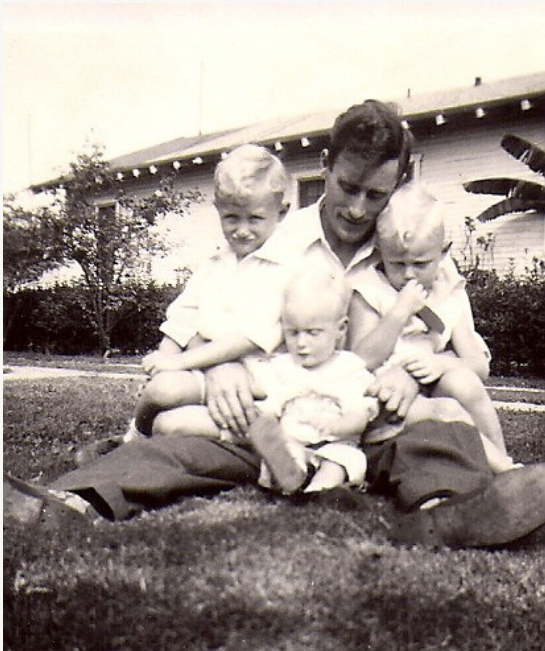

Daddy



Walter & Alice

with their little girl, Doretta

other cities or villages	ing houses in order of vis- itation	family in order of vis- itation	Enter surname first, then the given name and middle initial, if any Include every person living on April 1, 1930. Omit children born since April 1, 1929	this person to the head of the family
1	2	3	4	5
154	470	484	Johnson, Monroe M.	Head
			— Mable R.	wife-H
56	471	485	Fisher, Harold F.	Head
			— Nellie M.	wife-H
			— Betty M.	Daughter
60	472	486	Clifford, Walter R.	Head
			— Alice C.	wife-H
			— Robert L.	Son
			— Jay B.	Son
68	473	487	Dunmire, Lowell R.	Head
			— Alda M.	wife-H
			— Harold L.	Son
			— Pauline M.	Daughter
			— Lester L.	Son

1930

In 1930, Walter R. Clifford was 32 years old and lived in Lynwood, California with his wife, Alice, and 2 sons. He worked as a Cabinet Maker.

1930 United States Federal Census

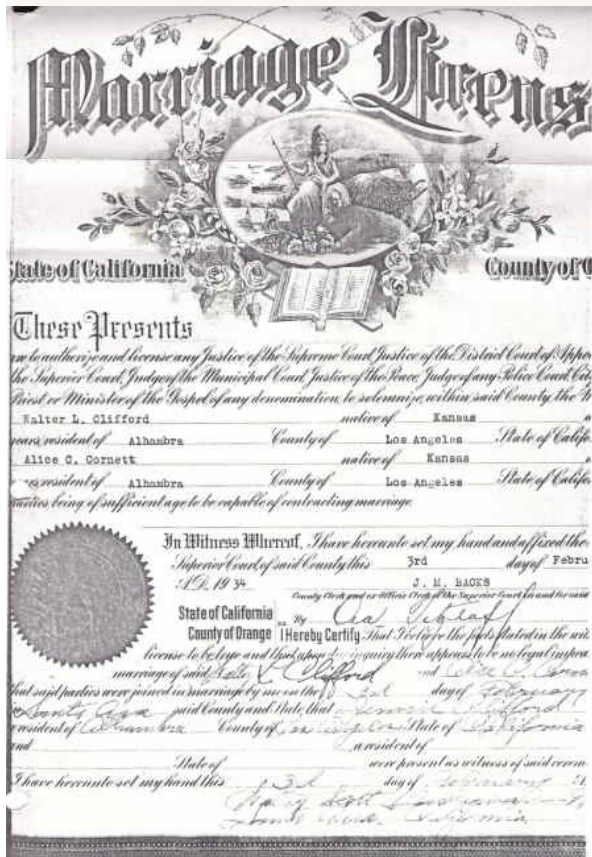

1934

2nd marriage ceremony. (Walter did not follow up to see if his first wife had filed the divorce papers he had signed, and/or the waiting period in California was longer than in Oklahoma, so he and Alice married againhoping to keep it legal.)

Clement Hazel D Mrs tchr Marengo Sch r Los Angeles
 Clement Jas B (Clara) bldg cntr 711 N Atlantic blvd
 Clement Jas E r711 N Atlantic blvd
 Clements Augusta Mrs tchr Alhambra City High Sch r
 Clements Frank M (Augusta S) h25 N Vega
 Clemmons Fred porter r427 S Monterey
 Clemmons Lottie R Mrs dir Alhambra Conservatory of
 Art and music tchr 226 S 1st
 Clemmons Wm (Lottie R) h226 S 1st
 Clemons Alice housekpr 301 S Granada av
 Clemons Chas C (Alta M) slsmn h512 Winthrop dr
 Clemons June sten r512 Winthrop dr
 Clemons Merle r512 Winthrop dr
 Clendenning Wm C (Eliz) h1500 Benito av
 Cleveland Allen L (Mary) slsmn h1621 S Olive av
 Clewett Jas C (Lulu) h322 S Granada av
 Click Roy B (Nellie) h511 N Garfield av
 Clifford Jennie Mrs r1603 Chestnut
 Clifford John r2428 Florentina av
 Clifford Michl B (Anna) tailor h2428 Florentina av
 Clifford Walter F (Alice C) woodwkr h1603 Chestnut
 Clift Wm G (Marie) lab Am Pipe & Steel Corp h433 S R
 Clifton Ernest F (Evelyn) office mgr French-Gosser 1
 h20 Meridian av
 Clifton Lottie J (wid H C) h109 6th
 Clinkscates Geo H (Lucille S) clk h1632 S Primrose av
 Clinkscates Mattie R Mrs r1632 S Primrose av
 Clintsman Emma h1635 1/2 W Commonwealth av
 Clippinger Jack (Marjorie) h rear 1414 S 4th
 Clode Wm H (Jacqueline) h424 S Almanson
 Cloe Eva Mrs h621 6th
 Cloe Ralph r621 6th
 C'os Leon (Marie) blrmkr h112 La Paloma av
 Cluck Della V tchr Central Sch h214 N Garfield av

1935

Walter F. Clifford lived in Alhambra, California in 1935. His mother, Jennie, was living with them.

U.S. City Directories, 1821-1989

Clements Fred W (Maggie) porter Owl Drug Co h503b S M
 Clements Leonard R (Manila F) acct h319 Westboro av
 Clements Newton L slsmn Isadore Farkas r Los Angeles
 Clemons Chas C (Alta) gro 2628 W Main h512 Winthrop
 Clemons June clk r512 Winthrop dr
 Clendening Chas W (Eliz) driver r1212 Benito av
 Clendening Thos R (Patricia) h2004 S Marengo av
 Cleveland Allen L (Mary) h1621 S Olive av
 Cleveland Leslie J (Pearl R) eng h1204 S 5th
 Cleveland Thos A (Viola) carp h715 N Monterey
 Clewett Jas C (Lulu B) h322 S Granada av
 Clewett Jas E slsmn r322 S Granada av
 Click Alvin T (Nellie) electn h138 Hampden ter
 Click Frank W h2204 Westminster av
 Click H M pntr Geo Peterson r Los Angeles
 Click Martin K (Dorothy) sten h622 1/2 N Atlantic blvd
 Click Roy B (Nellie) slsmn h511 N Garfield av
 Clifford Douglas J (Nellie L) pntr h2737 S Fremont av
 Clifford Michl B (Anne) tailor h2117 El Paseo
 Clifford Walter L (Alice) woodwkr h1525 S Marengo av
 Clifton John L slsmn Andw J Crevolin r El Monte
 Clifton Lionel E (Mary) ins adjuster h417 N El Molino
 Clifton Lottie J (wid H C) h109 6th
 Climer Floyd J (Frances) h1415 Larch

1939

Walter L. Clifford lived in Alhambra, California in 1939.

U.S. City Directories, 1821-1989



Walter with sons Bob & Jay B.

Clendening Chas W (Eliz E) h1200 S Electric av
 Cleve Wm clk r1240 S 5th
 Cleveland Beverly C r715 N Monterey
 Cleveland Leslie J (Pearl) eng h1204 S 5th
 Cleveland Thos A (Viola) carp h715 N Monterey
 Cleveland Thos K mach r715 N Monterey
 Clewes Leon J (Alice) slsmn h3101 Sherwood av
 Click Alvin T (Nellie) electn h138 Hampden ter
 Click Frank W h2204 Westminster av
 Click Martin K (Dorothy) sten h622½ N Atlantic blvd
 Click Roy B (Nellie) slsmn h511 N Garfield av
 Clifford Jack clk r2518 W Hellman av
 Clifford Michl (Anastasia) tailor h2518 W Hellman av
 Clifford Walter L (Alice C) woodwkr h1525 S Marengo
 Clifton John L (Mayme) slsmn h1425 9th
 Clifton Lionel E (Mary) ins adjuster h417 N El Molino
 Clifton Lon V (Mary G) slsmn h1333 Elm
 Clifton Lottie J (wid H C) h109 6th
 Cline Ralph O (Irene H) h1712 W Valley blvd
 Clingan Hale F (Virginia A) clk r2515 La Crescenta av
 Clinkscales J Kyle (Florence) carp h1229 S Monterey
 Clinton Rex glasswkr Alhambra Glass Shop r423 S Gart
 Clos Leon (Marie) birmkr h112 La Paloma av
 Close Albt M (Susan) slsmn h800 N Marguerita av
 Clough Della V tchr Pub Sch h714 N Hidalgo av
 Clough Edwene G r317 S 2d
 Clough Ernest A (Grace H) h901 N Olive av
 Clough Ruth E h317 S 2d
 Clough Stanley T msngr WUTCo r San Gabriel
 Clough Virginia r901 N Olive av
CLOUSE ALBERT L (Beile) Mgr Alhambra Bldg N
 h1000 West Roses Ed, San Gabriel, Tel Atlantic 1-818
 Cluff R Maurice (Mary) mech h140 N 4th
 Clune Arth E (Ada) mach h518 N Cordova

1941

Walter L. Clifford lived in Alhambra, California in 1941.

U.S. City Directories, 1821-1989



The Clifford Family

Clements Augusta Mrs tenr Pub Scn r25 N Vega
 Clements David (Mary) h302 W Alhambra rd
 Clements Frank M (Augusta S) h25 N Vega
 Clements Gordon R lathe opr Elmore Engineering Co r1725
 Clements Frank W (Mary E) slsmn h15 Halsted cir
 Clements Leonard R (Manila F) h319 Westboro av
 Clements Zachary J (Carmen) carp h1002 S Marengo av
 Clemons Dorothy clk F W Woolworth Co r Wilmar
 Clemons Gladys Mrs slsmn J C Naylor Co r Rosemead
 Clendenning Thos R (Patricia O) linemn h2004 S Marengo
 Cleveland Leslie J (Pearl) eng h1204 S 5th
 Cleveland Thos A (Viola) carp h715 N Monterey
 Cleveland Thos K (Dorothy) mach h101 S Olive av
 Click Estaline aircrftwkr h1904 1/2 Vine
 Click Frank W (Helen V) slsmn h2204 Westminster av
 Click Martin K (Dorothy) h225 W Alhambra rd
 Click Roy B (Nellie) cattle buyer h511 N Garfield av
 Clickenger S W (Joy) aircrftwkr h2217 Cedar
 Clifford Jack B (Maxcine E) clk h1315 Date av
 Clifford Michl J (Annastia) tailor h2518 W Heilman av
 Clifford Walter L (Alice C) woodwkr h1525 S Marengo av
 Clifton Lottie J (wid H C) h109 S 6th
 Clifton John L (Mamie) slsmn h1425 9th
 Clifton Lionel E (Mary) h213 N Vega
 Clifton Lon V (Mary G) mach h1333 Elm
 Clifton Oliver clk Market Basket r Pasadena
 Cline Margt Mrs h200 Westmont dr
 Cline Ralph O (Irene) h1419 S Primrose av
 Clingwald Ralph (Ella) rubberwkr h212b W Ramona blvd

1943

Walter L. Clifford lived in Alhambra, California in 1943.

U.S. City Directories, 1821-1989

2. Children under 1 year of age. Write "Infant" if child has not been given a first name.		Enter other name of person furnishing information.		COPIES (Leave blank)		Age - Male (M) Female (F)		Color or race
7	8	A	D	10				
Ritch, Theresa A	head	1	F	H				
Russell, M	son	2	M	H				
Dore G	son	2	M	H				
Clifford, Walter L	head	1	M	H				
Alice C	wife	1	F	H				
Robert L	son	2	M	H				
Jay B	son	2	M	H				
Doretta	daughter	2	F	H				
Slater, Merton M	head	1	M	H				
Mary C	wife	1	F	H				
Irving G	son	1	M	H				
Anne M	daughter	1	F	H				

April 1, 1940

On April 1, 1940, Walter L. Clifford was 42 years old and lived in Alhambra, San Gabriel, California with his wife, Alice, 2 sons, and daughter. He worked as a woodworker at a furniture factory.

1940 United States Federal Census



Woodworker

Walter worked for Angelus Furniture Company from about 1930 to 1946.



The Cliffords

Bob was on leave from the Navy; Jay B was in the Sea Scouts.



Walter

with Alice and Norma Miller

Clements Leonard R (Manila) acct h319 Westbor
 Clemons Gladys M slswn J C Naylor Co r Roseme
 Clendenning Thos R (Patricia) linemn h2004 S M
 Clesceri John T (Mary) wldr h2621 W Ramona h
 Cleveland Ralph E (Mary) driver h1808 9th
 Cleveland Thos A (Viola) h809 N Monterey
 Cleveland Thos K (Dorothy L) h622 N Monterey
 Click Alvin T (Nellie) electn h138 Hampden ter
 Click Frank W (Helen) h2204 Westminster av
 Click Martin K (Dorothy) h225 W Alhambra rd
 Click Roy B (Nellie) h511 N Garfield av
 Clifford Jack B (Maxine) clk h1315 Date av
 Clifford Michl B (Anna C) tailor h2518 W Hellma
 Clifford Robt L r1525 S Marengo av
 Clifford Walter L (Alice) h1525 S Marengo av
 Clifton Lottie J (wid H C) h109 6th
 Clifton Lionel E (Mary L) h213 N Vega
 Clifton Lon V (Mary) h1333 Elm
 Clifton Mamie (wid J L) h1425 9th
 Cline Irene (wid R O) slswn h1419 S Primrose av
 Cline Leonard mach opr C B Stringer r San Gabr
 Clingwald Ralph (Ella) rubberwkr h204 W Ramon
 Clinton Danl J (Elaine) USA h1630 Front
 Clinton Fred S jr (Elaine) slsmn Ted R Tapfer h
 Clinton Rex A (M Roberta) h228½ S Marengo a
 Cloer Curtis C (Leah M) newspaper wkr h1701 S
 Cloer Lon r1701 S 4th

1946

Walter L. Clifford lived in Alhambra, California in 1946.

U.S. City Directories, 1821-1989



Hoffman Radios

Walter worked for California Coast Company building radio cabinets for Hoffmann & Sears companies.



1948

1948 Desoto. . The car was bonus from California Coast Company..



ALHAMBRA CITY DIRECTORY (1949)

95

Click Alvin T (Nellie N) electn h138 Hampden ter
Click Frank W (Helen C) h2232 Orange Grove av
Click Martin K (Dorothy) h225 W Alhambra rd
Click Roy B (Nellie S) slsmn h511 N Garfield av
Clifford C Y r117 S Raymond av
Clifford Jack B (Maxine) clk h2518 W Hellman av
Clifford Michl B (Annie) tailor h2518 W Hellman av
Clifford Robt L r1525 S Marengo av
Clifford Walter L (Alice C) wood wkr h1525 S Marengo av
Clifton May M (wid J L) h1425 9th
Climer Jackie L mech Floyd Heineman Co r Temple City
Cline Anna M floorwn S H Kress & Co r Monterey Park
Cline Leonard I (Mary) garment ctr h1001 S Electric av
Cline Ronald A (Jerene C) phys h1400 Milton av
Cline Ruth E Mrs h904 W Beacon
Clinger Clifton D field asst Equitable Life Assurance Society
Clingwald Ralph A (Ella) clk h204 W Ramona blvd
Clinton Belle O (wid C M) h40 N Olive av
Clinton Darl J (Elaime) acct h220 E Linda Vista av
Clinton Fred S Jr (Elaime) h1500 Sierra Vista av
Clinton Rex A emp Alhambra Glass Shop r San Gabriel
Cloer Curtis C (Leah M) h1701 S 4th
Cloer Lon C r1701 S 4th
Clos Howard C h2233 Carwile dr
Clos Leon F (Mary) h112 La Paloma av
Clos Gurney (Madeline) slsmn h1018 S Marengo av
Clos Margt Ellen (wid W G) h800 N Marguerita av
Clos Prenilla Mrs slsmn J J Newberry Co r Rosemead
Clos Wm G slsmn r800 N Marguerita av
Clothier Chas C (Tess M) h628 1/2 Meridian av
Clough Della V tchr Pub Sch h714 N Hidalgo av
Clough Edwene G tchr h317 S 2d
Clough Gordon H pres Cunningham Press r So Pasadena
Clough Grace h105 S Vega
Clough Grace H (wid E A) h901 N Olive av

1949

Walter L. Clifford lived in Alhambra, California in 1949.

U.S. City Directories, 1821-1989

NOTICE OF INTENDED SALE
Under Section 3440 Civil Code of the
State of California

NOTICE IS HEREBY GIVEN:

That HARLEY KERR, Vendor, whose address is 1978 N. Allen Avenue, in the City of Altadena, County of Los Angeles, State of California, intends to sell to WALTER L. CLIFFORD and ALICE C. CLIFFORD, husband & wife, Vendee, whose address is 1525 South Marengo Avenue, in the City of Alhambra, County of Los Angeles, State of California, the following described personal property, to-wit:

All stock in trade, fixtures, equipment and good will of a certain restaurant business known as M & M Cafe and located at 20 N. Garfield Avenue in the City of Alhambra, County of Los Angeles, State of California, and that a sale, transfer and assignment of the same will be made, and the consideration therefor will be paid at 10:00 o'clock a.m., on Saturday the 25th day of June, 1949, at the escrow department of VALLEY NATIONAL BANK OF ALHAMBRA, Esc. No. 2-0569 at 855 West Valley Boulevard in the City of Alhambra, in the County of Los Angeles, State of California.

DATED June 15, 1949.

HARLEY KERR,
Vendor.

Publish June 17, 1949.

1949

Walter and Alice owned a restaurant (Their daughter, Doretta hated waitressing).

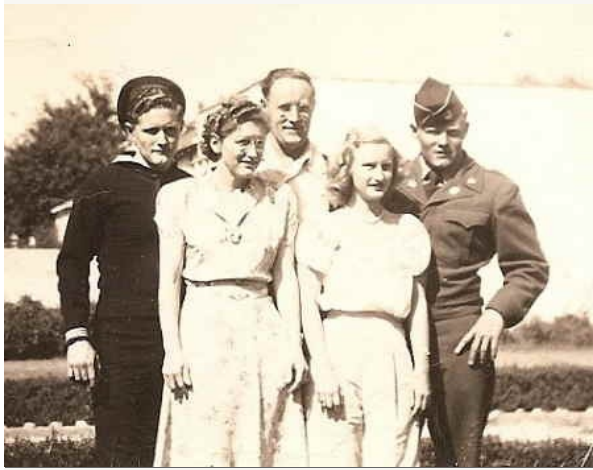

The Clifford Family

.... BROOKS, Mrs. Marie C., 1700 S. Marengo, D
 Bruno, James D., 1501 S. Benito av., D
 Bruno, Mrs. Lyda, 1501 S. Buntgo av., D
 Burris, Mrs. Hester H., 1604 S. Ethel av., R
 Callaway, Miss Laura R., 1428 S. Marengo av., D
 Carman, Miss Julia M., 1428 S. Marengo av., R
 Camp, Mrs. Velma P., 1405 S. Marengo av., R
 Carnahan, Mrs. Lucille, 1615 S. Marengo av., D
 Carnahan, Clarence H., 1615 S. Marengo av., D
 Castellanos, Mrs. Anita G., 1701 S. Marengo av., R
 Castellanos, Julian L., 1701 S. Marengo av., R
 Cheek, Charles W., 1608 S. Campbell av., D
 Cheney, Clark T., 1629 S. Marengo av., R
 Cheney, Mrs. Gertrude, 1629 S. Marengo av., R
 Child, Henry, 1428 S. Marengo av., R
 Clifford, Mrs. Alice, 1525 S. Marengo av., D
 Clifford, Miss Doretta, 1525 S. Marengo, D
 Clifford, Walter L., 1525 S. Marengo av., D
 Clifford, Jay B., 1525 S. Marengo av., R
 Connors, Miss Eleanor E., 1700 S. Marengo, D
 Conrad, Charles B., 1666 W. Valley blvd., R
 Cook, Mrs. Bessie H., 1415 S. Marengo av., R
 Cook, Horatio E., 1415 S. Marengo av., R
 Corbitt, Mrs. Florence B., 1625 S. Marengo av., R
 Cossar, Miss Elizabeth J., 1417 S. Marguerita av., R
 Coulter, Mrs. Ella Mae, 1405 S. Marengo av., D
 Coy, George H., 1428 S. Marengo av., R
 Crossman, Miss Esther M., 1428 S. Marengo, R
 Crump, Henry Allan, 1417 S. Marengo av., D
 Crump, Mrs. Pearl, 1417 S. Marengo av., D
 Dailey, Mrs. Addie, 1413 S. Benito av., R

1952

California, Voter Registrations, 1900-1968



Walter & Alice

		--Thos R (Patricia) adjutant Am Legion Hall h2004 S Marengo av Clepper Callie (wid Moses E) r210 1/2 Elm Cleveland Arth L sht mltm Alh Sht Mtl Wks r1517 S Stevens av San Gabriel
ir		--Beverly C (Betty J) h622 N Monterey
721		--Chester A (Mary R) photo Engr Met Engraving (LA) h201 La Paloma av
		--Edw J (Zelda M) lab Organ Shop r412 W Woodward apt A
		--Thos A (Viola M) carp Jones & Glaege h810 N Monterey
		--Zelda M claims sec Automobile Club of Sou Cal r412 W Wood- ward av
		Click Joan clk Sec 1st Natl Bk r2324 Hathaway av
		--Mavis Mrs opr Diane's Beauty Salon r Los Angeles
		--Martain K (Dorothy D) mtce mgr Anderson & Clayton h2324 Hathaway av
		--Robt slsmn Coast Electronic Sup r So Pasadena
		--Roy B (Nellie) h511 N Garfield av
		Cliff's Glass House (Chas H Turnbull) auto glass 1346 W Main
		Clifford Doretta R ofc sec Merle J Grindle r1525 S Marengo av
		--Jack (Pat) h2420 Hitchcock dr
		--Jack B (Maxine E) clk PO h2012 S Ethel av
		--Jessie B Mrs r rear 208 N Stoneman av
nell		--John B (Maxine E) clk PO (LA) h2012 S Ethel av
		--Mester E (wid John) h117 E Adams av
		--Michl J (Anna C) tailor h2518 W Hellman av
rol		--Walter L (Alice C) mill formn Morris Furn Mfg h1525 S Marengo av
		Clifton May M (wid John L) h1425 1/2 9th
		Cline Gertrude W laby tech Dr E M Butt h102 N Fremont av
		--Nancy studt r2001 S Olive av
		--Ruth H (wid C W) ofc sec LA Housing Authority h3106 Sherwood av
		--Shirley R ofc wkr Alhambra Lodry r28 S Chapel av apt 7
		Clinkenbeard Ray A emp Sou Cal Edison r Rivera
		Clinton Danl J (Elaine) acct 320 E Linda Vista av h do
		--Fred S jr (Elaine) slsmn h1500 Sierra Vista av
		--Jim Gardner Beck mgr Men's Clothing 122 S Garfield av
City		--Rex A (Robert) glazier Alhambra Glass Shop r San Gabriel
		Clissett K E emp Southwest Wldg & Mfg r Duarte
		Clock Broiler The (Lloyd Borkman) restr 2505 W Valley blvd
		--Resturants Inc Lloyd C Borkman pres Ross Kent v-pres restr 228-30 W Valley blvd

1954

Walter L. Clifford lived in Alhambra, California in 1954.

U.S. City Directories, 1821-1989



1954

Alice, William Kelley, Walter, and Marie Kelley at Daughter Doretta's Engagement Party.



June 26, 1954

Doretta's wedding



Pop with Doretta

The chair Pop made



Pop's Cabinet Shop 1961

Crestline, California



The Clifford house 1961

Crestline, California



The house that Pop built-- 1961

He built it around an old oak tree.



Grandchildren in the mountains



1961

The Kelleys and the Cliffords



Pop

He could roll a cigarette between his thumb and little finger.



1973

Airport arrival



Playing cards

With me, Dana, looking on...



1978

Back Row: Jay Kelley, Scott Clifford with Garique, Eric Kelley, Craig Clifford and friend, Dean Kelley. Front Row: Walter Clifford, Dana Kelley, Anna Clifford, Priscilla Clifford, Alice Clifford, Doretta Kelley.



Grandpa C

At grandson, Bruce Kelley's, with Grandma C, mom. Dana (me), and Anna Kelley. He loved to be teased by his grandkids!



Yucaipa, California

With Daughter Doretta, & granddaughter Erin in front of their mobile home; 34184 County Line Rd., Space 93.



1985 60th Wedding Anniversary

STATE OF CALIFORNIA		CERTIFICATE OF DEATH		3600	
1. NAME OF DECEASED (Last, First, Middle)		2. SEX		3. DATE OF DEATH (Month, Day, Year)	
WALTER LEMON CLIFFORD		Male		August 23, 1986	
4. PLACE OF BIRTH (City, County, State)		5. DATE OF BIRTH (Month, Day, Year)		6. AGE (Years, Months, Days)	
Kansas		August 10, 1897		89	
7. MARITAL STATUS (Married, Single, Widowed, Divorced)		8. NAME AND ADDRESS OF NEXT OF KIN		9. NAME AND ADDRESS OF PERSON TO BE NOTIFIED	
Married		Charles L. Clifford, Pennsylvania		Sarah Jane Verbruyck, Indiana	
10. OCCUPATION		11. SOCIAL SECURITY NUMBER		12. RACE	
Cabinetmaker		347 09 3956		MALE	
13. USUAL RESIDENCE (City, County, State)		14. PLACE OF DEATH (City, County, State)		15. PLACE OF INTERMENT (City, County, State)	
34184 Co Line Rd., Space 93, Yucaipa		Redlands Community Hospital, Redlands		34184 Co Line Rd., Sp. 93, Yucaipa, CA 92399	
16. CAUSE OF DEATH (Disease, Injury, Poison, etc.)		17. MANNER OF DEATH (Natural, Accidental, Suicidal, Homicidal, Undetermined)		18. SIGNATURE OF PHYSICIAN	
Cerebral Vascular Disease		Natural		[Signature]	
19. SIGNATURE OF DECEASED		20. SIGNATURE OF WITNESSES		21. SIGNATURE OF REGISTRAR	
[Signature]		[Signatures]		[Signature]	
22. DATE OF DEATH		23. TIME OF DEATH		24. SIGNATURE OF REGISTRAR	
August 23, 1986		[Time]		[Signature]	
25. SIGNATURE OF REGISTRAR		26. SIGNATURE OF PHYSICIAN		27. SIGNATURE OF WITNESSES	
[Signature]		[Signature]		[Signatures]	
28. SIGNATURE OF PHYSICIAN		29. SIGNATURE OF WITNESSES		30. SIGNATURE OF REGISTRAR	
[Signature]		[Signatures]		[Signature]	
31. SIGNATURE OF REGISTRAR		32. SIGNATURE OF PHYSICIAN		33. SIGNATURE OF WITNESSES	
[Signature]		[Signature]		[Signatures]	
34. SIGNATURE OF PHYSICIAN		35. SIGNATURE OF WITNESSES		36. SIGNATURE OF REGISTRAR	
[Signature]		[Signatures]		[Signature]	
37. SIGNATURE OF REGISTRAR		38. SIGNATURE OF PHYSICIAN		39. SIGNATURE OF WITNESSES	
[Signature]		[Signature]		[Signatures]	
40. SIGNATURE OF PHYSICIAN		41. SIGNATURE OF WITNESSES		42. SIGNATURE OF REGISTRAR	
[Signature]		[Signatures]		[Signature]	
43. SIGNATURE OF REGISTRAR		44. SIGNATURE OF PHYSICIAN		45. SIGNATURE OF WITNESSES	
[Signature]		[Signature]		[Signatures]	
46. SIGNATURE OF PHYSICIAN		47. SIGNATURE OF WITNESSES		48. SIGNATURE OF REGISTRAR	
[Signature]		[Signatures]		[Signature]	
49. SIGNATURE OF REGISTRAR		50. SIGNATURE OF PHYSICIAN		51. SIGNATURE OF WITNESSES	
[Signature]		[Signature]		[Signatures]	
52. SIGNATURE OF PHYSICIAN		53. SIGNATURE OF WITNESSES		54. SIGNATURE OF REGISTRAR	
[Signature]		[Signatures]		[Signature]	
55. SIGNATURE OF REGISTRAR		56. SIGNATURE OF PHYSICIAN		57. SIGNATURE OF WITNESSES	
[Signature]		[Signature]		[Signatures]	
58. SIGNATURE OF PHYSICIAN		59. SIGNATURE OF WITNESSES		60. SIGNATURE OF REGISTRAR	
[Signature]		[Signatures]		[Signature]	
61. SIGNATURE OF REGISTRAR		62. SIGNATURE OF PHYSICIAN		63. SIGNATURE OF WITNESSES	
[Signature]		[Signature]		[Signatures]	
64. SIGNATURE OF PHYSICIAN		65. SIGNATURE OF WITNESSES		66. SIGNATURE OF REGISTRAR	
[Signature]		[Signatures]		[Signature]	
67. SIGNATURE OF REGISTRAR		68. SIGNATURE OF PHYSICIAN		69. SIGNATURE OF WITNESSES	
[Signature]		[Signature]		[Signatures]	
70. SIGNATURE OF PHYSICIAN		71. SIGNATURE OF WITNESSES		72. SIGNATURE OF REGISTRAR	
[Signature]		[Signatures]		[Signature]	
73. SIGNATURE OF REGISTRAR		74. SIGNATURE OF PHYSICIAN		75. SIGNATURE OF WITNESSES	
[Signature]		[Signature]		[Signatures]	
76. SIGNATURE OF PHYSICIAN		77. SIGNATURE OF WITNESSES		78. SIGNATURE OF REGISTRAR	
[Signature]		[Signatures]		[Signature]	
79. SIGNATURE OF REGISTRAR		80. SIGNATURE OF PHYSICIAN		81. SIGNATURE OF WITNESSES	
[Signature]		[Signature]		[Signatures]	
82. SIGNATURE OF PHYSICIAN		83. SIGNATURE OF WITNESSES		84. SIGNATURE OF REGISTRAR	
[Signature]		[Signatures]		[Signature]	
85. SIGNATURE OF REGISTRAR		86. SIGNATURE OF PHYSICIAN		87. SIGNATURE OF WITNESSES	
[Signature]		[Signature]		[Signatures]	
88. SIGNATURE OF PHYSICIAN		89. SIGNATURE OF WITNESSES		90. SIGNATURE OF REGISTRAR	
[Signature]		[Signatures]		[Signature]	
91. SIGNATURE OF REGISTRAR		92. SIGNATURE OF PHYSICIAN		93. SIGNATURE OF WITNESSES	
[Signature]		[Signature]		[Signatures]	
94. SIGNATURE OF PHYSICIAN		95. SIGNATURE OF WITNESSES		96. SIGNATURE OF REGISTRAR	
[Signature]		[Signatures]		[Signature]	
97. SIGNATURE OF REGISTRAR		98. SIGNATURE OF PHYSICIAN		99. SIGNATURE OF WITNESSES	
[Signature]		[Signature]		[Signatures]	
100. SIGNATURE OF PHYSICIAN		101. SIGNATURE OF WITNESSES		102. SIGNATURE OF REGISTRAR	
[Signature]		[Signatures]		[Signature]	

1986

Walter Lemon Clifford

Walter Lemon Clifford, 89, of Yucaipa, died Aug. 23 in Redlands. He was a native of Kansas and a cabinet maker for 63 years.

He is survived by: his wife, Alice C. Clifford of Yucaipa; two sons, Robert L. Clifford of La Verne and Jay B. Clifford of Placerville; one daughter, Doretta Kelley of Takoma, Washington; 10 grandchildren and 18 great-grandchildren.

Interment was private. Hughes Funeral Chapel, Yucaipa, in charge of arrangements.

Obituary

His ashes were strewn somewhere at sea.